

Flashing Systems Package Sheet List

<i>Sheet Number</i>	<i>Sheet Name</i>	<i>Type</i>	<i>Date</i>
FS-00	SHEET LIST	AMF smart tray ™ Roofing - Flashing Systems	10/03/2026
FS-01	PARAPET CAP	AMF smart tray ™ Roofing - Flashing Systems	10/03/2026
FS-02	POWDERCOATED PARAPET CAP	AMF smart tray ™ Roofing - Flashing Systems	10/03/2026
FS-03	FASCIA & PARAPET CAP	AMF smart tray ™ Roofing - Flashing Systems	10/03/2026
FS-04	FASCIA & PARAPET CAP (NEGATIVE DETAIL)	AMF smart tray ™ Roofing - Flashing Systems	10/03/2026
FS-05	FASCIA & PARAPET CAP (INFINITY DETAIL)	AMF smart tray ™ Roofing - Flashing Systems	10/03/2026



ARCHITECTURAL
METALFORMERS

smart tray™ Roofing

PROFILE TYPE:

Flashing Systems
Sheet List

SCALE: NTS

DRAWING NO.

REVISION:

DATE: 2026

FS-00

A

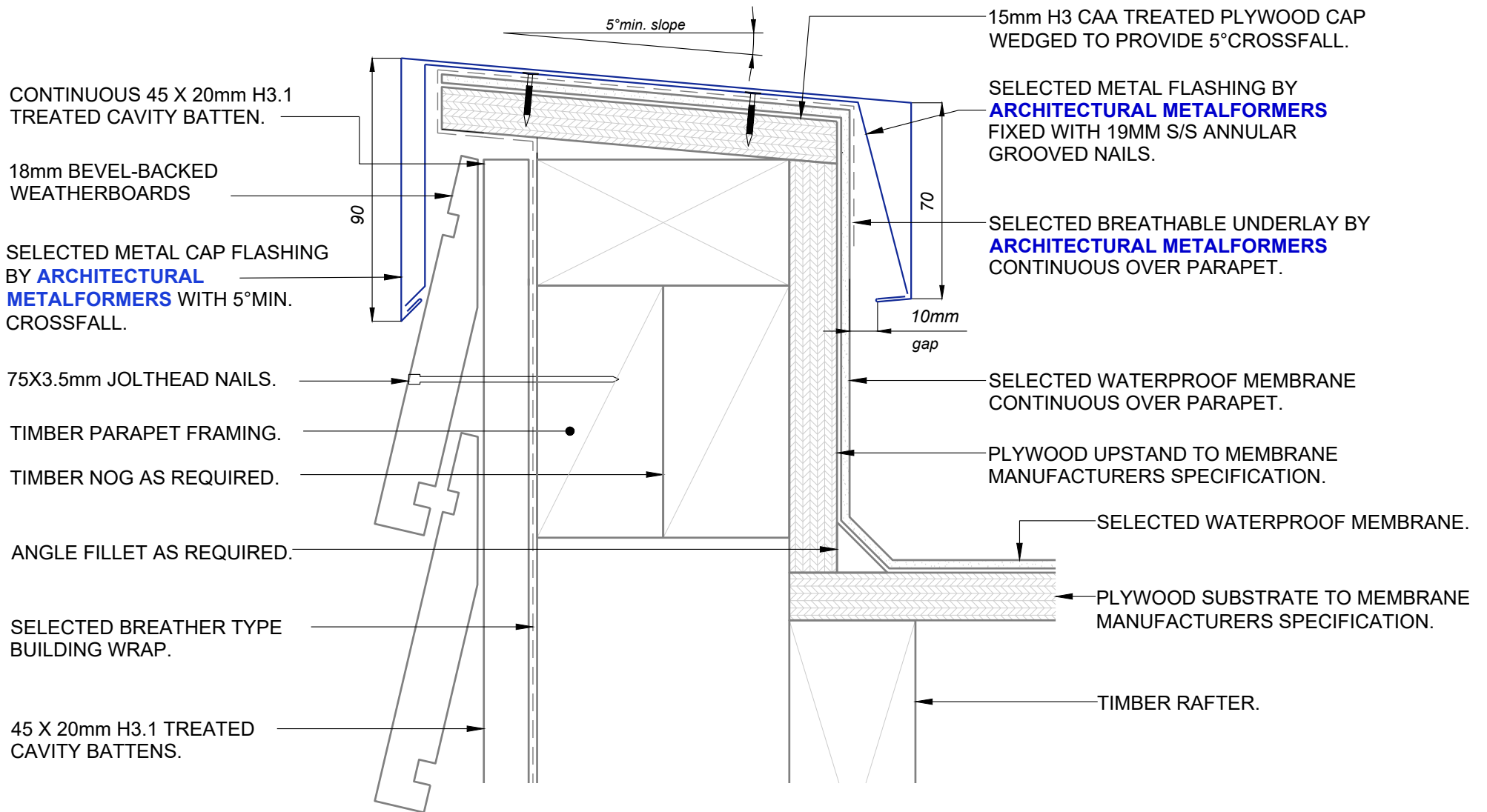

PROFILE TYPE:		Flashing Systems Parapet Cap	
SCALE:	NTS	DRAWING NO.	FS-01
DATE:	2026	REVISION:	

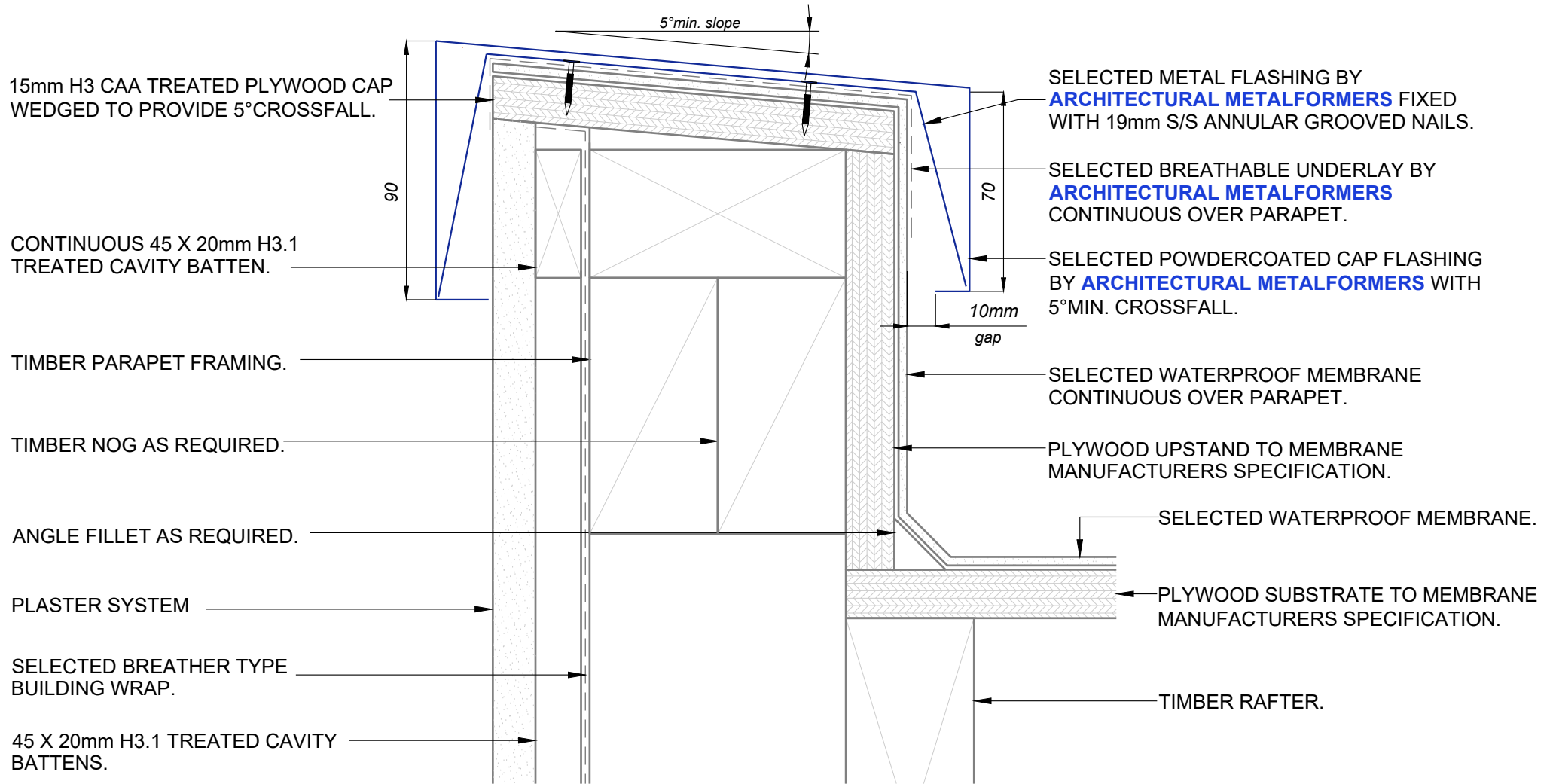

ARCHITECTURAL
METALFORMERS

smart tray™ Roofing

PROFILE TYPE:		Flashing Systems Powdercoated Parapet Cap	
SCALE:	NTS	DRAWING NO.	FS-02
DATE:	2026	REVISION:	A

SELECTED METAL FLASHING BY **ARCHITECTURAL METALFORMERS** FIXED WITH 19mm S/S ANNULAR GROOVED NAILS.

CONTINUOUS 45 X 20mm H3.1 TREATED CAVITY BATTEN.

FLATLOCK PANEL METAL WALL CLADDING BY **ARCHITECTURAL METALFORMERS** ON SELECTED BREATHABLE UNDERLAY.

15mm H3 CCA TREATED PLYWOOD.

TIMBER NOG AS REQUIRED.

TIMBER PARAPET FRAMING.

SELECTED BREATHER TYPE BUILDING WRAP.

50 X 3mm PLY REBATE.

FOLDED CAVITY CLOSER/PANEL STARTER BY **ARCHITECTURAL METALFORMERS**. PUNCHED CAVITY CLOSER TO PROVIDE 1000mm² OF VENTILATION PER LINEAL METRE.

SELECTED SOFFIT LININGS FIXED TO MANUFACTURERS SPECIFICATION.

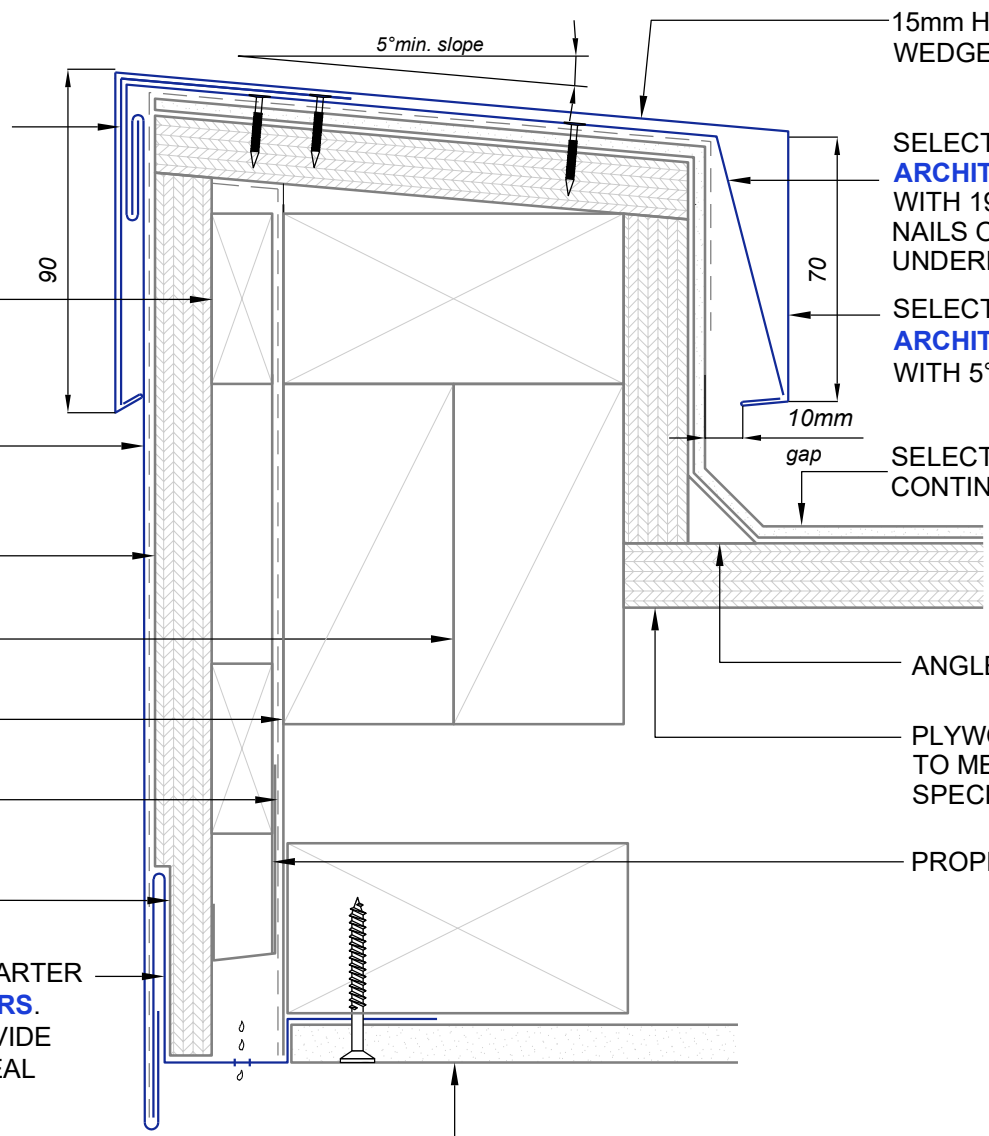

15mm H3 CAA TREATED PLYWOOD CAP WEDGED TO PROVIDE 5° CROSSFALL.

SELECTED METAL FLASHING BY **ARCHITECTURAL METALFORMERS** FIXED WITH 19mm S/S ANNULAR GROOVED NAILS OVER SELECTED BREATHABLE UNDERLAY.

SELECTED METAL CAP FLASHING BY **ARCHITECTURAL METALFORMERS** WITH 5° MIN. CROSSFALL.

SELECTED WATERPROOF MEMBRANE CONTINUOUS OVER PARAPET.

ANGLE FILLET AS REQUIRED.

PLYWOOD UPSTAND AND SUBSTRATE TO MEMBRANE MANUFACTURERS SPECIFICATION.

PROPRIETARY CAVITY CLOSER.



ARCHITECTURAL
METALFORMERS



smart tray™ Roofing

PROFILE TYPE:		Flashing Systems Fascia & Parapet Cap	
SCALE:	NTS	DRAWING NO.	FS-03
DATE:	2026	REVISION:	A



PROFILE TYPE:		Flashing Systems	
		Fascia & Parapet Cap Negative Detail	
SCALE:	NTS	DRAWING NO.	FS-04
DATE:	2026	REVISION:	A

DISCLAIMER: ALL DETAILS ARE TO BE USED FOR INDICATIVE PURPOSES ONLY AND THE DESIGNER SHOULD CONSULT BOTH THE MRM CODE OF PRACTICE VERSION 2.2 (2012, E2) AND ALL OTHER RELEVANT BUILDING CODES. DETAILS OF THE SUPPORTING MECHANISMS ARE INDICATIVE ONLY. COMPLIANCE OF THE SUPPORTING MECHANISMS IS THE RESPONSIBILITY OF THE DESIGNER. CONSTRUCTION DETAIL CAN VARY FOR WALL CLADDING. THE UNDERLAY IS DETAILED AS A SINGLE LINE FOR SIMPLICITY AND IS INDICATIVE ONLY. BUILDING PAPER TYPE AND METHOD OF INSTALLATION SHOULD COMPLY WITH UNDERLAY MANUFACTURERS RECOMMENDATIONS AND NZBC REGULATIONS.

SELECTED METAL FLASHING BY **ARCHITECTURAL METALFORMERS** FIXED WITH 19mm S/S ANNULAR GROOVED NAILS.

CONTINUOUS 45 X 20mm H3.1 TREATED CAVITY BATTEN.

NEGATIVE DETAIL

FLATLOCK PANEL METAL WALL CLADDING BY **ARCHITECTURAL METALFORMERS** ON SELECTED BREATHABLE UNDERLAY.

15mm H3 CCA TREATED PLYWOOD.

TIMBER NOG AS REQUIRED.

TIMBER PARAPET FRAMING.

50 X 3mm PLY REBATE.

FOLDED CAVITY CLOSER/PANEL STARTER BY **ARCHITECTURAL METALFORMERS**. PUNCHED CAVITY CLOSER TO PROVIDE 1000mm² OF VENTILATION PER LINEAL METRE.

SELECTED SOFFIT LININGS FIXED TO MANUFACTURERS SPECIFICATION.

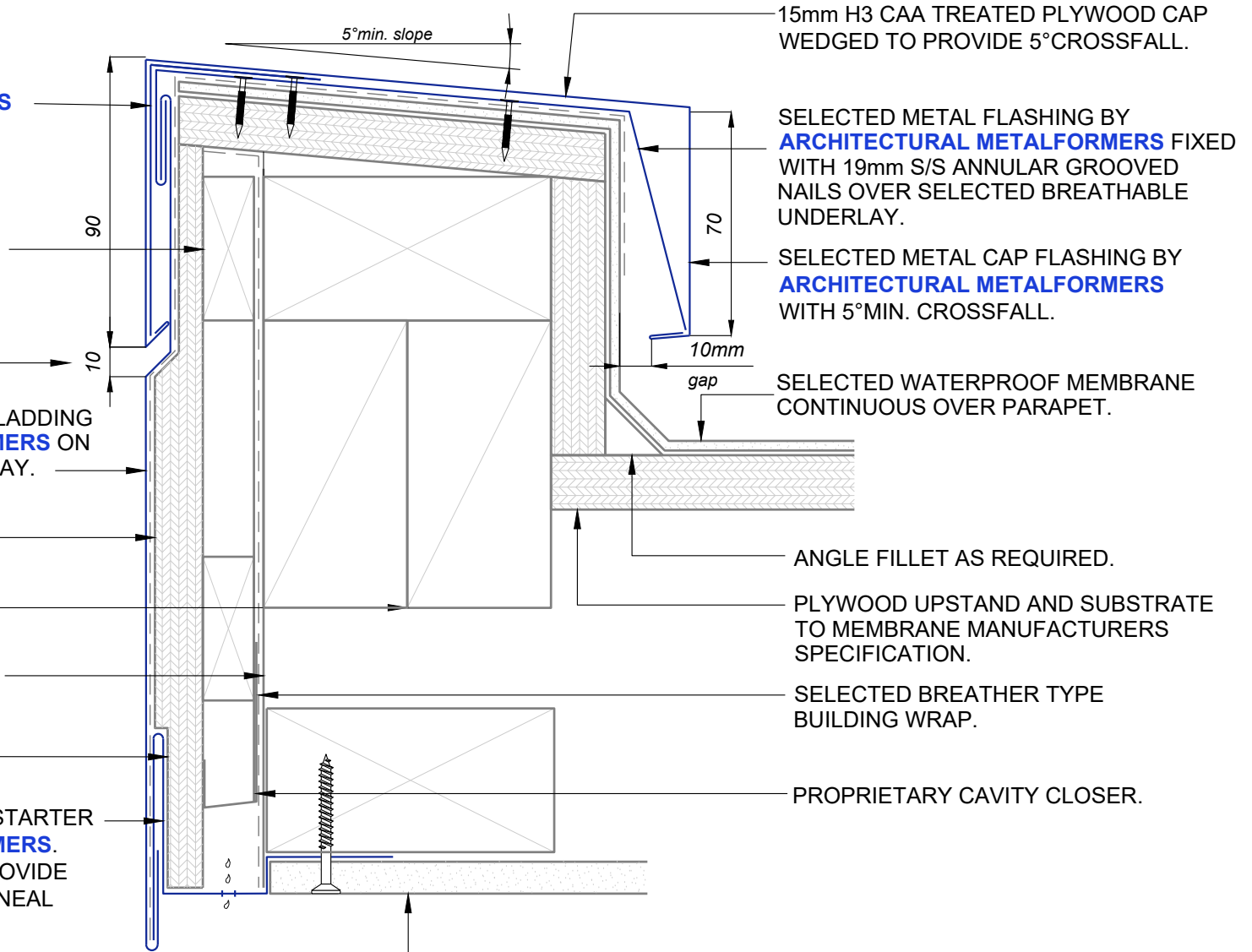

15mm H3 CCA TREATED PLYWOOD CAP WEDGED TO PROVIDE 5° CROSSFALL.

SELECTED METAL FLASHING BY **ARCHITECTURAL METALFORMERS** FIXED WITH 19mm S/S ANNULAR GROOVED NAILS OVER SELECTED BREATHABLE UNDERLAY.

SELECTED METAL CAP FLASHING BY **ARCHITECTURAL METALFORMERS** WITH 5° MIN. CROSSFALL.

SELECTED WATERPROOF MEMBRANE CONTINUOUS OVER PARAPET.

ANGLE FILLET AS REQUIRED.

PLYWOOD UPSTAND AND SUBSTRATE TO MEMBRANE MANUFACTURERS SPECIFICATION.

SELECTED BREATHER TYPE BUILDING WRAP.

PROPRIETARY CAVITY CLOSER.



PROFILE TYPE:		Flashing Systems	
		Fascia & Parapet Cap (Infinity Detail)	
SCALE:	NTS	DRAWING NO.	FS-05
DATE:	2026	REVISION:	A